三亚河口通道工程项目征地界址图

内部用图

340. 351　　341. 951

2018. 564　　2018. 564

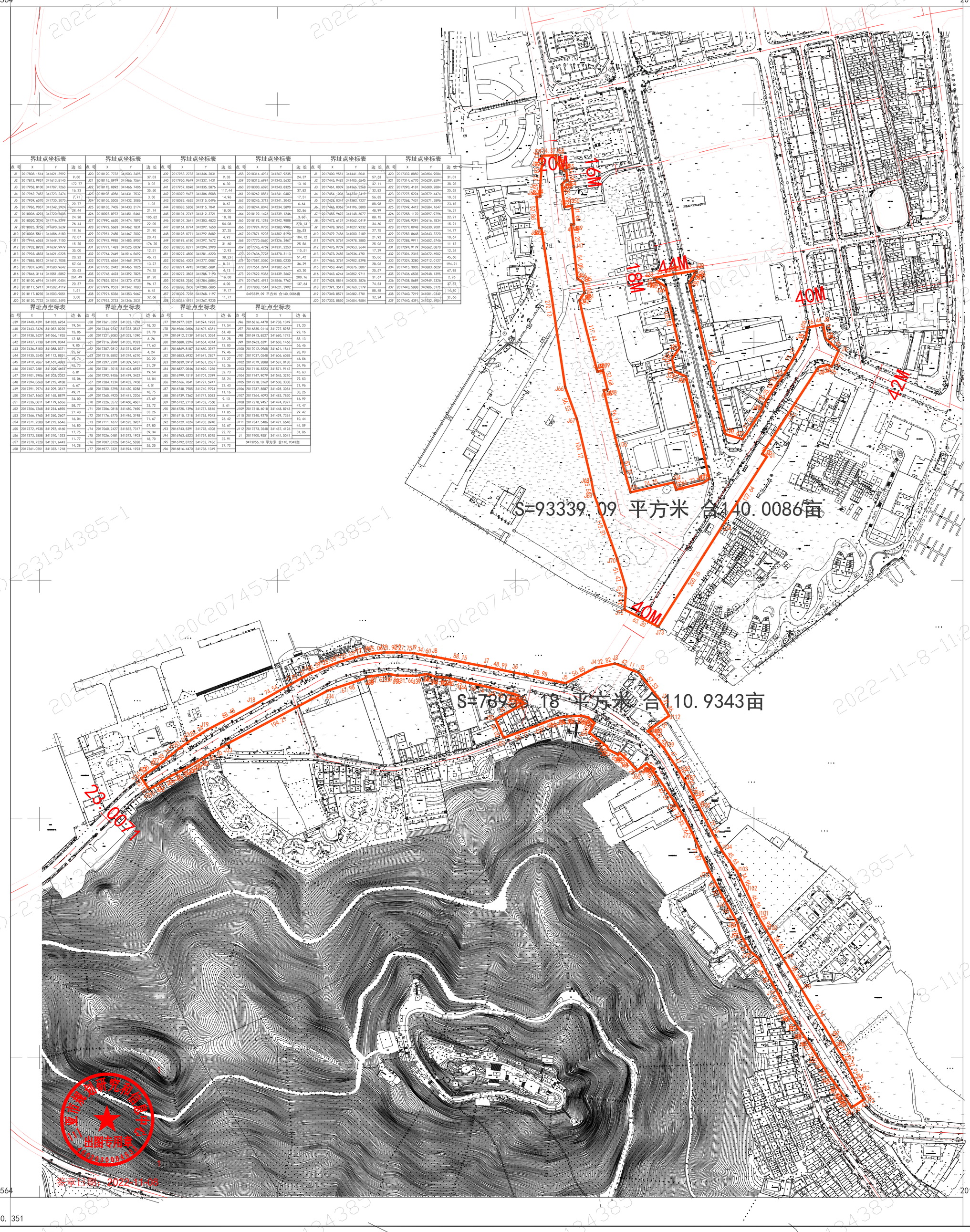

界址点坐标表

点号	X	Y	边长
J1	2017808.1514	341621.3992	9.00
J2	2017812.9957	341613.8140	172.77
J3	2017958.0100	341707.7260	16.23
J4	2017962.7452	341723.2474	7.71
J5	2017959.6570	341730.3070	29.77
J6	2017986.9057	341742.2924	29.44
J7	2018006.4293	341720.2608	24.28
J8	2018030.3740	341716.2299	26.44
J9	2018025.3756	341690.2639	19.16
J10	2018006.5611	341686.6180	72.07
J11	2017944.6563	341649.7100	15.25
J12	2017932.8933	341639.9979	35.00
J13	2017903.4833	341621.0228	20.22
J14	2017885.0512	341612.7008	57.06
J15	2017837.6345	341580.9642	30.63
J16	2017846.3114	341551.5852	261.49
J17	2018100.6914	341491.0404	20.37
J18	2018117.5917	341502.4119	1.51
J19	2018117.8235	341503.9051	3.00
J20	2018120.7732	341503.3495	

界址点坐标表

点号	X	Y	边长
J20	2018120.7732	341503.3495	37.03
J21	2018115.0919	341466.7564	0.02
J22	2018115.0892	341466.7406	35.60
J23	2018108.4986	341431.7537	3.00
J24	2018105.5505	341432.3086	1.03
J25	2018105.7405	341433.3174	21.74
J26	2018093.8972	341451.5461	105.82
J27	2017990.6620	341474.7892	22.05
J28	2017972.5683	341462.1831	21.90
J29	2017951.2485	341467.2002	20.43
J30	2017942.9985	341485.8907	176.25
J31	2017771.1483	341525.0039	12.51
J32	2017764.2449	341514.5692	46.73
J33	2017752.6564	341469.2976	13.27
J34	2017765.2442	341465.1026	74.25
J35	2017748.4423	341392.7825	81.20
J36	2017826.5214	341370.4738	96.17
J37	2017919.9553	341347.7083	6.45
J38	2017921.5336	341353.9667	32.68
J39	2017953.2733	341346.2031	

界址点坐标表

点号	X	Y	边长
J39	2017953.2733	341346.2031	9.35
J40	2017950.9649	341337.1431	6.30
J41	2017957.0698	341335.5876	117.44
J42	2018070.9437	341306.8588	14.96
J43	2018083.4625	341315.0496	0.67
J44	2018083.5858	341315.7041	18.00
J45	2018101.2747	341312.3721	10.78
J46	2018107.3641	341303.4823	54.08
J47	2018161.0774	341297.1650	37.25
J48	2018198.0771	341292.8689	4.93
J49	2018198.6180	341297.7672	31.60
J50	2018230.0271	341294.2990	12.93
J51	2018227.4800	341281.6220	38.23
J52	2018265.4302	341277.0087	8.31
J53	2018271.4915	341282.6881	4.13
J54	2018272.3803	341286.7190	16.00
J55	2018288.2510	341284.6884	4.00
J56	2018288.2458	341280.6885	19.17
J57	2018302.7236	341268.1197	11.77
J58	2018314.4931	341267.9235	

界址点坐标表

点号	X	Y	边长
J58	2018314.4931	341267.9235	24.37
J59	2018313.6994	341243.5632	13.10
J60	2018300.6020	341243.8325	37.82
J61	2018262.8851	341241.0482	17.51
J62	2018245.3712	341241.2043	6.64
J63	2018244.8048	341234.5890	52.86
J64	2018192.1426	341239.1246	3.86
J65	2018192.1218	341242.9888	270.13
J66	2017924.9705	341283.9996	56.53
J67	2017871.9203	341302.5190	104.12
J68	2017770.5680	341326.3467	25.56
J69	2017745.4769	341331.2253	115.51
J70	2017636.7798	341370.3113	51.42
J71	2017587.5060	341385.0230	36.29
J72	2017551.2944	341383.6671	63.30
J73	2017522.9386	341439.2662	200.76
J74	2017692.4913	341546.7762	137.64
J1	2017808.1514	341621.3992	

S=93339.09 平方米 合140.0086亩

界址点坐标表

点号	X	Y	边长
J1	2017400.9551	341441.5041	57.53
J2	2017445.9482	341405.6645	42.11
J3	2017461.0039	341366.9268	32.82
J4	2017454.1066	341334.2419	56.85
J5	2017428.0341	341283.7227	88.98
J6	2017466.0363	341196.5800	48.99
J7	2017455.9692	341148.6077	88.15
J8	2017472.6157	341062.0419	34.60
J9	2017478.3926	341027.9232	27.75
J10	2017479.7486	341000.2109	21.92
J11	2017479.5767	340978.2885	25.06
J12	2017476.9709	340953.3644	17.29
J13	2017473.2485	340936.4751	35.06
J14	2017463.3767	340902.8298	28.06
J15	2017453.4490	340876.5807	25.57
J16	2017443.6244	340852.9711	31.67
J17	2017428.0814	340825.3826	74.54
J18	2017391.3517	340760.5179	88.48
J19	2017349.8571	340682.3701	32.24
J20	2017332.8850	340654.9584	

界址点坐标表

点号	X	Y	边长
J20	2017332.8850	340654.9584	31.01
J21	2017314.6770	340629.8594	38.25
J22	2017290.4181	340600.2884	25.62
J23	2017275.5224	340579.4474	10.53
J24	2017268.7431	340571.3896	23.15
J25	2017249.4412	340584.1647	16.31
J26	2017258.1170	340597.9796	22.21
J27	2017269.9291	340616.7834	15.21
J28	2017277.0948	340630.2001	14.77
J29	2017283.8648	340643.3220	10.67
J30	2017288.9911	340652.6746	11.12
J31	2017294.9179	340662.0870	12.34
J32	2017301.2315	340672.6902	45.60
J33	2017324.3280	340712.0127	194.21
J34	2017415.3005	340883.6079	67.98
J35	2017436.6535	340948.1395	2.26
J36	2017438.5689	340949.3326	37.52
J37	2017443.5888	340986.5171	14.80
J38	2017440.7219	341001.0349	31.66
J39	2017440.4391	341032.6954	

界址点坐标表

点号	X	Y	边长
J39	2017440.4391	341032.6954	19.54
J40	2017443.3426	341052.0225	15.06
J41	2017438.2627	341066.1955	12.85
J42	2017437.7138	341079.0344	9.05
J43	2017436.8100	341088.0371	25.67
J44	2017430.3540	341112.8851	49.74
J45	2017419.7867	341161.4883	45.73
J46	2017407.2681	341205.4693	6.81
J47	2017401.2906	341202.2022	15.06
J48	2017394.0668	341215.4188	6.67
J49	2017391.2974	341209.3517	49.71
J50	2017367.1663	341165.8879	34.00
J51	2017336.0811	341179.6656	58.77
J52	2017356.7268	341234.6895	27.48
J53	2017366.7765	341260.2607	16.04
J54	2017371.2588	341275.6646	16.80
J55	2017372.4938	341292.4160	17.75
J56	2017373.2858	341310.1523	11.77
J57	2017370.7328	341321.6443	14.28
J58	2017361.0251	341332.1218	

界址点坐标表

点号	X	Y	边长
J58	2017361.0251	341332.1218	18.33
J59	2017344.9247	341323.3542	37.70
J60	2017321.8083	341353.1390	6.26
J61	2017316.2049	341355.9323	17.63
J62	2017307.9812	341371.5249	4.24
J63	2017310.8802	341374.6210	20.22
J64	2017297.2391	341389.5431	21.29
J65	2017281.3015	341403.6592	19.54
J66	2017292.9456	341419.3452	16.04
J67	2017284.1234	341432.7458	4.51
J68	2017280.5298	341430.0288	18.75
J69	2017265.4920	341441.2206	47.69
J70	2017226.3572	341468.4681	23.72
J71	2017206.0818	341480.7690	33.26
J72	2017176.6775	341496.3198	71.67
J73	2017111.1677	341525.3987	57.80
J74	2017060.2427	341552.7317	39.34
J75	2017026.0481	341572.1903	18.70
J76	2017007.8726	341576.5828	35.25
J77	2016977.3321	341594.1923	

界址点坐标表

点号	X	Y	边长
J77	2016977.3321	341594.1923	17.54
J78	2016966.0656	341607.6381	61.48
J79	2016912.2139	341637.3034	36.28
J80	2016880.2294	341654.4314	12.00
J81	2016869.8187	341660.3967	19.46
J82	2016853.6932	341671.2857	17.27
J83	2016839.5919	341681.2587	15.36
J84	2016827.0546	341690.1255	32.73
J85	2016799.1519	341707.2399	38.24
J86	2016766.7841	341727.5947	22.43
J87	2016748.7905	341740.9794	11.16
J88	2016739.7362	341747.5083	9.13
J89	2016732.2710	341752.7568	8.61
J90	2016725.1396	341757.5815	11.85
J91	2016715.1218	341763.9043	26.42
J92	2016729.7624	341785.8940	15.67
J93	2016743.5391	341778.4308	22.72
J94	2016763.6223	341767.8075	32.91
J95	2016792.8722	341752.7186	27.72
J96	2016816.4470	341738.1349	

界址点坐标表

点号	X	Y	边长
J96	2016816.4470	341738.1349	21.20
J97	2016835.0114	341727.8988	92.16
J98	2016913.8527	341680.1743	58.13
J99	2016963.6291	341650.1466	56.46
J100	2017012.0968	341621.1841	28.90
J101	2017037.0548	341606.6088	46.56
J102	2017079.2888	341587.0180	34.96
J103	2017110.8223	341571.9142	45.63
J104	2017147.9079	341545.3210	79.53
J105	2017218.3169	341508.3308	21.96
J106	2017237.8587	341498.3054	30.26
J107	2017264.4093	341483.7830	16.99
J108	2017278.9457	341474.9877	47.47
J109	2017318.6018	341448.8943	29.42
J110	2017340.9270	341429.7361	10.44
J111	2017347.5486	341421.6648	44.09
J112	2017373.3548	341457.4126	31.86
J1	2017400.9551	341441.5041	

S=73956.18 平方米 合110.9343亩

2022-11-8-11:20(20745)-23134385-1

2016. 564　　2016. 564

340. 351

2022年6月数字化制图
大地2000坐标系
国家85高程基准，等高距为0.5米
1996年图式

1:4000

存档数据：2022.11.8